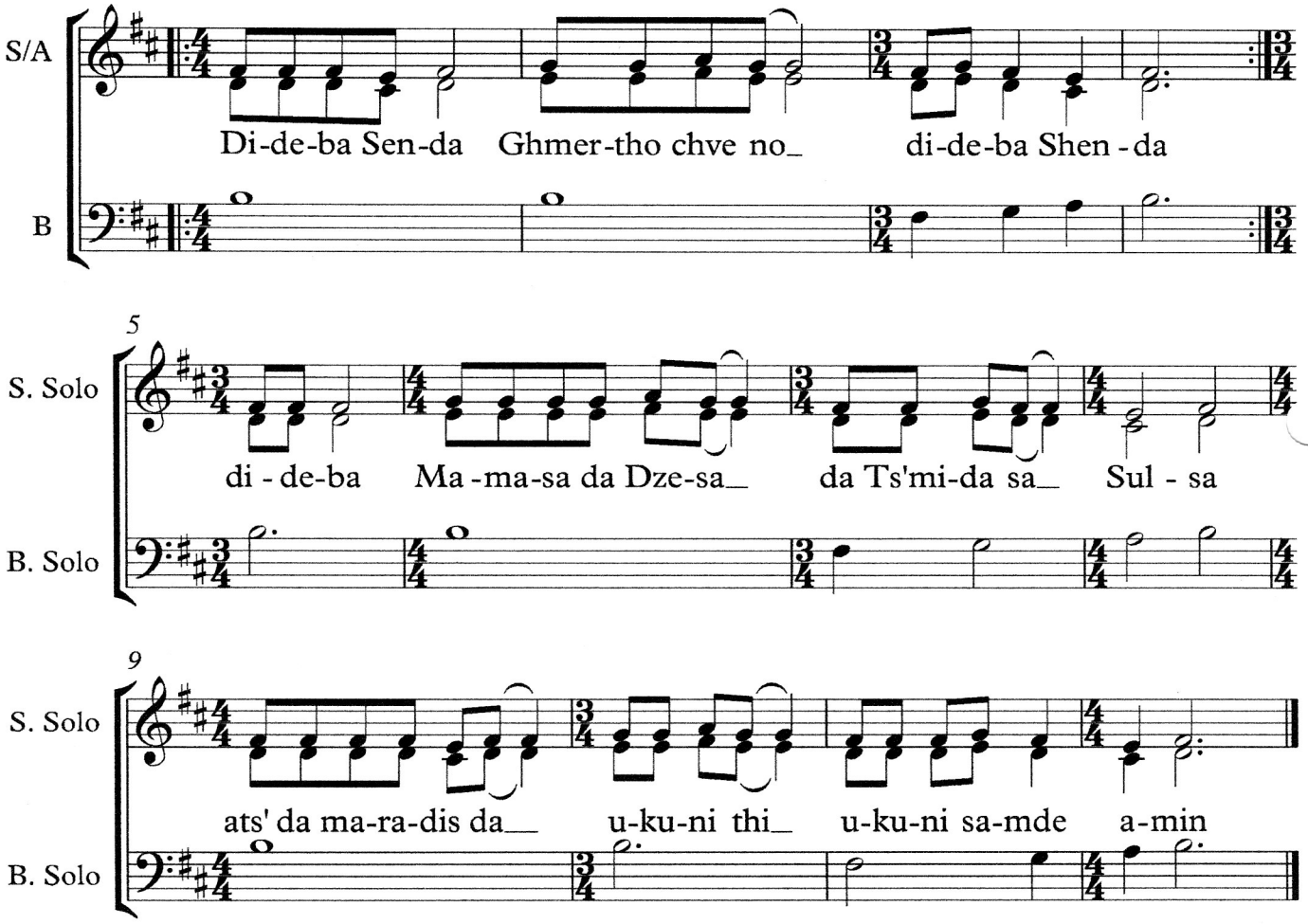დიდება შენდა, ღმერთო ჩვენო